

# PLAT OF SURVEY

**PATHFINDER SURVEYING**  
FORMERLY KOLB LAND CONSULTING  
929 WILLIAMS STREET LAKE GENEVA, WI. 53147  
(414) 248-3697

ORDERED BY:  
JANIE G. LARSON  
P.O. BOX 335  
LAKE GENEVA, WI 53147

DATE: 9 / 16 / 1999

DESCRIPTION:  
LOTS 66 & 67 THE CONSUMERS COMPANY SUBDIVISION ON LAKE COMO , A SUBDIVISION LOCATED IN T.2.N. , R.17.E. , WALWORTH COUNTY, WISCONSIN.

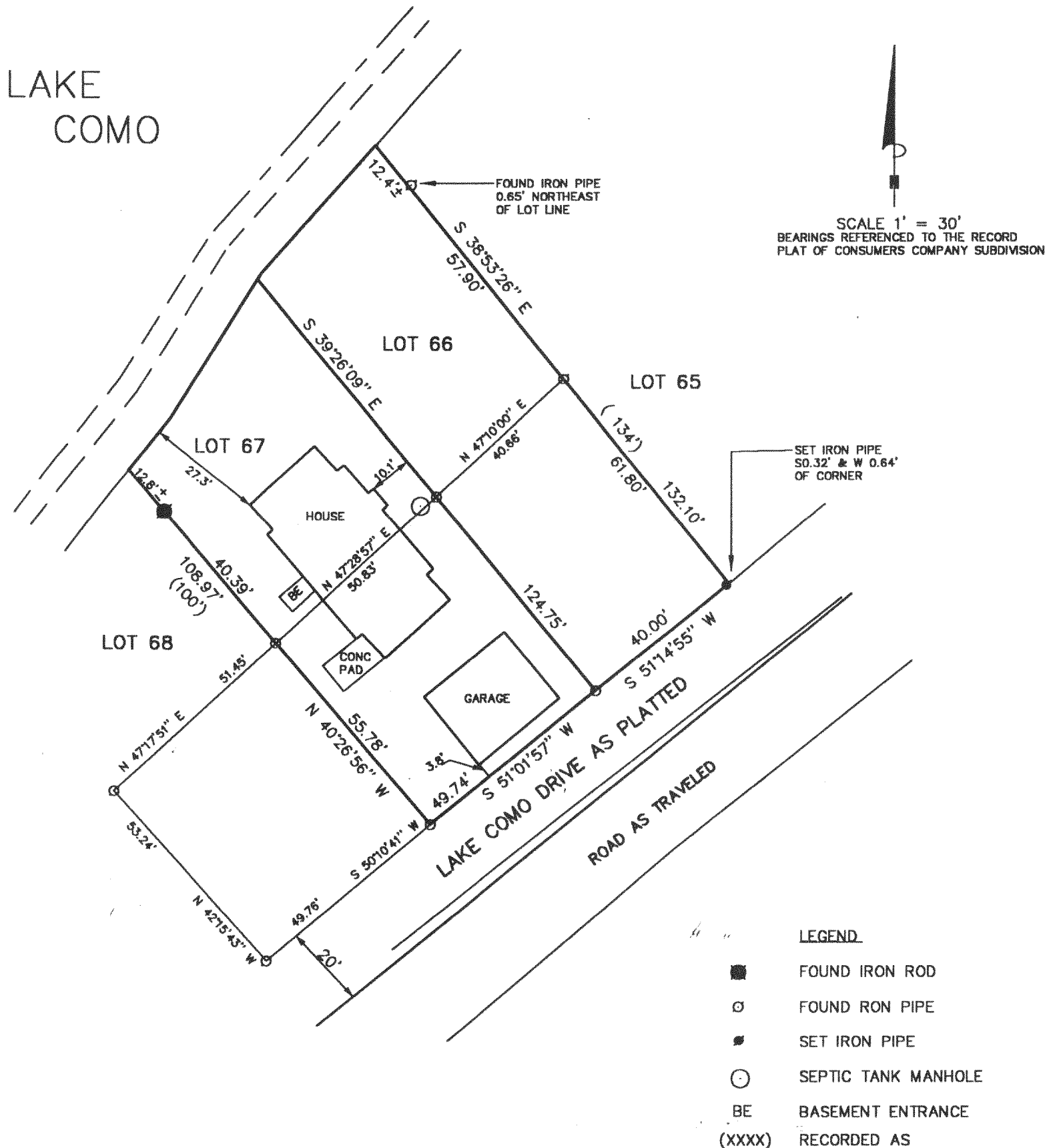

THE ABOVE MAP IS A TRUE REPRESENTATION THEREOF AND SHOWS THE SIZE AND LOCATION OF ALL THE PROPERTY, EXTERIOR BOUNDARIES, THE LOCATION OF ALL VISIBLE BOUNDARY FENCES, APPARENT EASEMENTS, ROADWAYS AND VISIBLE ENCROACHMENTS, IF ANY

THIS SURVEY IS MADE FOR THE USE OF THE PRESENT OWNERS OF THE PROPERTY, AND ALSO THOSE WHO PURCHASE, MORTGAGE OR GUARANTEE TITLE THERETO WITHIN ONE (1) YEAR FROM DATE HERETO.

*John P. Krott*  
JOHN P. KROTT, R.L.S. 2258

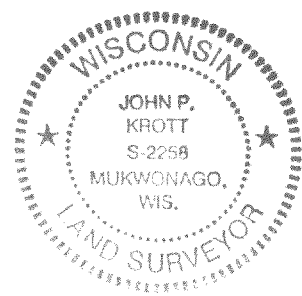
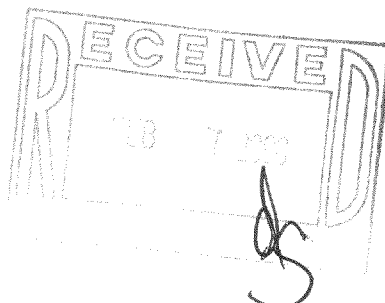

NOTE: THIS IS NOT A CERTIFIED COPY  
UNLESS SEAL IS IN RED.

JOB NUMBER: 99213 - 2-17-JCON-37&37A

217-1863

JCON-37  
JCON-37A